

4.1.3 Number of classrooms and seminar halls with ICT- enabled facilities such as smart class, LMS, etc.

Room number or Name of classrooms/Seminar Hall with LCD / wifi/LAN facilities with room numbers	Type of ICT facility	Link to geo tagged photos and master time table
Class Room I F1-109	LCD, Projector, Wifi	VIEW LINK
Class Room II F2-205	LCD, Projector, Wifi	
Class Room III F2-206	LCD, Projector, Wifi	
Class Room IV F3-305	LCD, Projector, Wifi	
Class Room V F3-306	LCD, Projector, Wifi	
Class Room VI F4-402	LCD, Projector, Wifi	
Class Room VII F4-403	LCD, Projector, Wifi	
Class Room VIII F4-404	LCD, Projector, Wifi	
Class Room IX F4-405	LCD, Projector, Wifi	
Class Room X F4-406	LCD, Projector, Wifi	
Class Room XI F4-407	LCD, Projector, Wifi	
Tutorial Room F2-208	Wifi	
Tutorial Room F4-408	Wifi	
Tutorial Room F4-410	Wifi	
Tutorial Room F4-411	Wifi	
Tutorial Room F4-412	Wifi	
Seminar Hall F4-401	LCD, Projector, Interactive board, Wifi	
Conference Hall GF-01	LCD, Projector, Interactive board, Wifi	

** (Data for the latest completed academic year)





JNTUH COLLEGE CODE: U2

EAMCET CODE: SDIP

SREE DATTHA INSTITUTE OF PHARMACY

(Approved by AICTE & PCI, New Delhi, Affiliated to JNTUH, Hyderabad, T.S)
Nagarjuna Sagar Road, Sheriguda (V), Ibrahimpatnam (M), R.R.Dist., Greater Hyderabad-501510. T.S
Ph.:+91-8801099936/35, 9393808082,
Email: principalsdip@sreedattha.ac.in, www.sreedattha.ac.in

Classrooms with ICT facilities

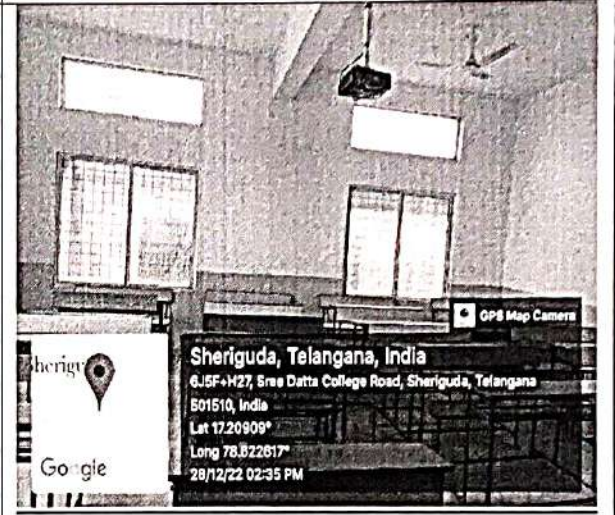
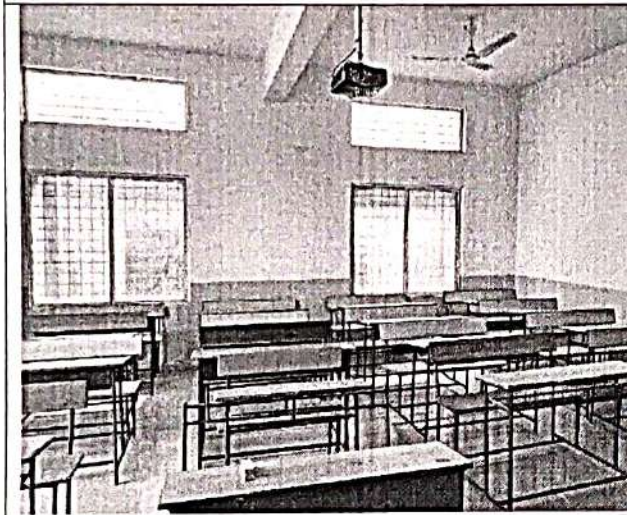



JNTUH COLLEGE CODE: U2

EAMCET CODE: SDIP

SREE DATTHA INSTITUTE OF PHARMACY

(Approved by AICTE & PCI, New Delhi, Affiliated to JNTUH, Hyderabad, T.S)

Nagarjuna Sagar Road, Sheriguda (V), Ibrahimpatnam (M), R.R.Dist., Greater Hyderabad-501510. T.S

Ph.:+91-8801099936/35, 9393808082,

Email: principalsdip@sreedattha.ac.in, www.sreedattha.ac.in

Classrooms with ICT facilities

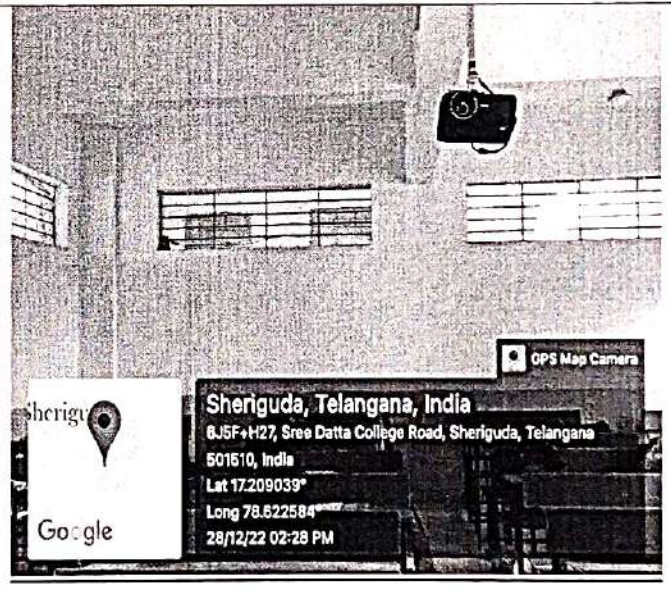
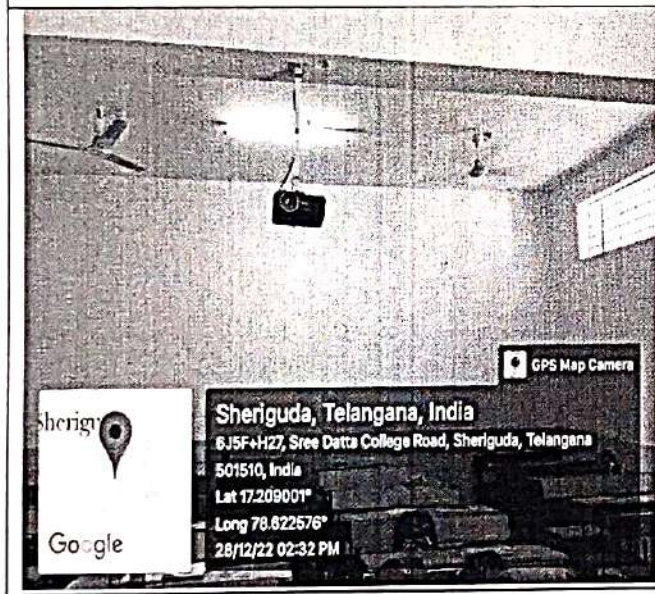
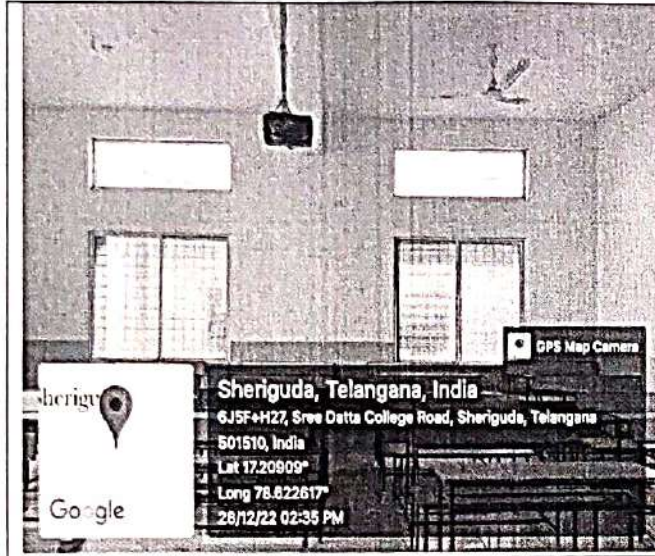

Sponsored by: Vyjayanthi Educational Society



JNTUH COLLEGE CODE: U2

EAMCET CODE: SDIP

SREE DATTHA INSTITUTE OF PHARMACY

(Approved by AICTE & PCI, New Delhi, Affiliated to JNTUH, Hyderabad, T.S)
Nagarjuna Sagar Road, Sheriguda (V), Ibrahimpatnam (M), R.R.Dist., Greater Hyderabad-501510. T.S
Ph.:+91-8801099936/35, 9393808082,
Email: principalsdip@sreedattha.ac.in, www.sreedattha.ac.in

College Code: SDIP

TIME TABLE**B Pharmacy I Year I Semester (Section-A) (Class Room No: 405) w. e. f. 29/09/2023**

	9.30-10.30	10.30-11.30	11.30-12.30	12.30-1.00	1.00-1.55	1.55-2.45	2.45-3.45
Mon	HAP LAB BATCH - I (Lab No. 204) PA LAB BATCH - II (Lab No. 108)			L U N C H	PIOC	RM/RB	PA
Tue	HAP LAB BATCH - II (Lab No. 204) PA LAB BATCH - I (Lab No. 108)				PA	PIOC	HAP
Wed	P. CEUTICS LAB BATCH - I (Lab No. 203) PIOC LAB BATCH - II (Lab No. 107)				P.CEUTICS	HAP	PA
Thu	P. CEUTICS LAB BATCH - II (Lab No. 203) PIOC LAB BATCH - I (Lab No. 107)				HAP	PIOC	P.CEUTICS
Fri	CS LAB				P.CEUTICS	RM/RB	SPORTS
Sat	PIOC	LIB	PA		RM/RB	HAP	P.CEUTICS

PA: Pharmaceutical Analysis: Ms.G.Deepthi

HAP: Human Anatomy and Physiology: Mrs. R. Renuka/ Mrs. Naga Deepthi Naidu/ Mrs. J. Prathyusha

PIOC: Pharmaceutical Inorganic Chemistry: Mr. Pawan Kumar / Mrs. S. V. Shrushti

P.CEUTICS: Pharmaceutics: Mrs. M. Jyothi/ Mrs. R. Sharadha

CS: Communication Skill Lab: Mrs. Ravula Divya / Mrs. R. Renuka

RM: Remedial Mathematics: Mr. B. Ramakrishna Reddy

RB: Remedial Biology: Mrs.G.Neelima

PRINCIPAL





SREE DATTHA INSTITUTE OF PHARMACY
(Approved by AICTE & PCI, New Delhi, Affiliated to JNTU, Hyderabad)
Sagar Road, Sheriguda, Ibrahimpatnam, R.R.Dist.-501510
Ph.:08414-202206, 320919, 9393808082
www.sreedattha.org, E-mail: principalsdip@sreedattha.ac.in

College Code: SDIP

TIME TABLE

B Pharmacy I Year I Semester (Section-B) (Class Room No: 406) w. e. f. 29/09/2023

	9.30-10.30	10.30-11.30	11.30-12.30	12.30-1.00	1.00-1.55	1.55-2.45	2.45-3.45
Mon	P. CEUTICS LAB BATCH - III (Lab No. 203) PIOC LAB BATCH - IV (Lab No. 107)			L U N C H	P.CEUTICS	HAP	PIOC
Tue	P. CEUTICS LAB BATCH - IV (Lab No. 203) PIOC LAB BATCH - III (Lab No. 107)				HAP	LIB	P.CEUTICS
Wed	HAP LAB BATCH - III (Lab No. 204) PA LAB BATCH - IV (Lab No. 108)				RM/RB	PIOC	HAP
Thu	HAP LAB BATCH - IV (Lab No. 204) PA LAB BATCH - III (Lab No. 108)				P.CEUTICS	PA	RM/RB
Fri	PA	P.CEUTICS	RM/RB		PA	PIOC	HAP
Sat	CS LAB				PIOC	PA	SPORTS

PA: Pharmaceutical Analysis: **Mrs. A. Niharika**

HAP: Human Anatomy and Physiology : Dr.Amina Turki/Mrs.Naga Deepthi Naidu/ Mrs. J. Prathyusha

PIOC: Pharmaceutical Inorganic Chemistry: Mrs. N. Chaitanya / Mrs. G. Deepthi// Dr. Sumera Iram

P.CEUTICS: Pharmaceutics: Mrs. P. Rajitha

CS: Communication Skill: Mrs. Kalpana / Mr. B. Pawan

RM: Remedial Mathematics: Mr. B. Ramakrishna Reddy

RB: Remedial Biology: Mrs.G.Neelima

PRINCIPAL





JNTUH COLLEGE CODE: U2

EAMCET CODE: SDIP

SREE DATTHA INSTITUTE OF PHARMACY

(Approved by AICTE & PCI, New Delhi, Affiliated to JNTUH, Hyderabad, T.S)
Nagarjuna Sagar Road, Sheriguda (V), Ibrahimpatnam (M), R.R.Dist., Greater Hyderabad-501510. T.S
Ph.:+91-8801099936/35, 9393808082,
Email: principalsdip@sreedattha.ac.in, www.sreedattha.ac.in

TIME TABLE**B Pharmacy II Year I Semester (Section-A) (Class Room No: 404)**

	9.30-10.30	10.30-11.30	11.30-12.30	12.30-1.00	1.00-1.55	1.55-2.45	2.45-3.45
Mon	MICRO	POC	PE	L U N C H	PE LAB BATCH I {Lab No:203} POC-II LAB BATCH II {Lab No:107}		
Tue	PP	LIB	MICRO		POC- LAB BATCH I {Lab No:107} PE LAB BATCH II {Lab No:203}		
Wed	PE	POC	ASSIGNMENT		MICRO LAB BATCH I {Lab No:301} PP LAB BATCH II {Lab No:202}		
Thu	POC	PP	PE		PP LAB BATCH I {Lab No:202} MICRO LAB BATCH II {Lab No:301}		
Fri	PE	TUTORIAL	POC		MICRO	LIB	PP
Sat	PP	TUTORIAL	MICRO		NSO		

PP: Physical Pharmacy: **Mrs. P. Aivelu**

PE: Pharmaceutical Engineering - I: Mrs. K. Kumari Sneha

POC: Pharmaceutical Organic Chemistry-II- Mrs.S.V.Shrushti

MICRO: Pharmaceutical Microbiology: Mrs. Mary Ratna Anitha

NSO: National Sports Organization: Mr. K. Kiran





JNTUH COLLEGE CODE: U2

EAMCET CODE: SDIP

SREE DATTHA INSTITUTE OF PHARMACY

(Approved by AICTE & PCI, New Delhi, Affiliated to JNTUH, Hyderabad, T.S)
Nagarjuna Sagar Road, Sheriguda (V), Ibrahimpatnam (M), R.R.Dist., Greater Hyderabad-501510. T.S
Ph.:+91-8801099936/35, 9393808082,
Email: principalsdip@sreedattha.ac.in, www.sreedattha.ac.in

TIME TABLE**B Pharmacy II Year I Semester (Section-B) (Class Room No: 403)**

	9.30-10.30	10.30-11.30	11.30-12.30	12.30-1.00	1.00-1.55	1.55-2.45	2.45-3.45
Mon	PP	LIB	MICRO	L U N C H	MICRO LAB BATCH I {Lab No:301} PP LAB BATCH II {Lab No:202}		
Tue	POC	PE	PP		PP LAB BATCH I {Lab No:202} MICRO LAB BATCH II {Lab No:301}		
Wed	MICRO	PP	PE		PE LAB BATCH I {Lab No:203} POC-II LAB BATCH II {Lab No:107}		
Thu	MICRO	TUTORIAL	POC		POC- LAB BATCH I {Lab No:107} PE LAB BATCH II {Lab No:203}		
Fri	POC	LIB	PE		NSO		
Sat	POC	ASSIGNMENT	PE		MICRO TUTORIAL PP		

PP: Physical Pharmacy - I: **Mrs. R. Renuka**

PE: Pharmaceutical Engineering: Mrs. V. Jhansi

POC: Pharmaceutical Organic Chemistry-II: Mr. S. Santhosh

MICRO: Pharmaceutical Microbiology: Mrs. Mary Ratna Anitha

NSO: National Sports Organization: Mr. K. Kiran

PRINCIPAL





JNTUH COLLEGE CODE: U2

EAMCET CODE: SDIP

SREE DATTHA INSTITUTE OF PHARMACY

(Approved by AICTE & PCI, New Delhi, Affiliated to JNTUH, Hyderabad, T.S)
Nagarjuna Sagar Road, Sheriguda (V), Ibrahimpatnam (M), R.R.Dist., Greater Hyderabad-501510. T.S
Ph.:+91-8801099936/35, 9393808082,

Email: principalsdip@sreedattha.ac.in, www.sreedattha.ac.in

TIME TABLE**B Pharmacy III Year I Semester (Section-A) (Class Room No: 402)**

	9.30-10.30	10.30-11.30	11.30-12.30	12.30-1.00	1.00-1.55	1.55-2.50	2.50-3.45
Mon	COLOGY	MC	EVS	L U N C H	GPD	IP	COGNOSY
Tue	IP- LAB BATCH I {Lab No:202} COLOGY LAB BATCH II {Lab No:304}				MC	COLOGY	COGNOSY
Wed	IP- LAB BATCH II {Lab No:202} COGNOSY LAB BATCH I {Lab No:201}				GPD	IP	MC
Thu	COLOGY LAB BATCH I {Lab No:304} COGNOSY LAB BATCH II {Lab No:201}				EVS	LIB	GPD
Fri	MC	COLOGY	ASSIGNMENT		IP	GPD	COLOGY
Sat	IP	COGNOSY	COLOGY		MC	COGNOSY	SPORTS

COLOGY: Pharmacology II: Dr. Nazia / Mrs. G. Neelima

COGNOSY: Pharmacognosy & Phytochemistry II: Dr.Y.Ganesh

IP: Industrial Pharmacy: Dr. Vijaya Vani /Mr.Gnaneshwar

MC Medicinal Chemistry II: **Dr. Keerti Tiwari** / Dr. K. Sneha

GPD: Generic Product Development: Mrs. A. Niharika

EVS: Environmental Sciences: Mr. K. Kiran





JNTUH COLLEGE CODE: U2

EAMCET CODE: SDIP

SREE DATTHA INSTITUTE OF PHARMACY

{ Approved by AICTE & PCI, New Delhi, Affiliated to JNTUH, Hyderabad, T.S)
Nagarjuna Sagar Road, Sheriguda (V), Ibrahimpatnam (M), R.R.Dist., Greater Hyderabad-501510. T.S
Ph.:+91-8801099936/35. 9393808082.
Email: principalsdip@sreedattha.ac.in, www.sreedattha.ac.in

TIME TABLE**B Pharmacy III Year I Semester(Section-B) (Class Room No: 403)**

	9.30-10.30	10.30-11.30	11.30-12.30	12.30-1.00	1.00-1.55	1.55-2.50	2.50-3.45
Mon	COLOGY	MC	EVS	L U N C H	GPD	IP	COGNOSY
Tue	IP- LAB BATCH I {Lab No:202} COLOGY LAB BATCH II {Lab No:304}				MC	COLOGY	COGNOSY
Wed	IP- LAB BATCH II {Lab No:202} COGNOSY LAB BATCH I {Lab No:201}				GPD	IP	MC
Thu	COLOGY LAB BATCH I {Lab No:304} COGNOSY LAB BATCH II {Lab No:201}				EVS	LIB	GPD
Fri	MC	COLOGY	ASSIGNMENT		IP	GPD	COLOGY
Sat	IP	COGNOSY	COLOGY		MC	COGNOSY	SPORTS

COLOGY: Pharmacology II: Ms. Sayeda Hina Naaz /Dr. G. Shalini

COGNOSY: Pharmacognosy & Phytochemistry II: **MS.G.Rupali**

IP: Industrial Pharmacy: Dr. V. Ravi Shankar /P.Aivelu

MC Medicinal Chemistry II: Mrs. Rajitha / Mr. N. Lokya

GPD: Generic Product Development: Dr. T. Shiva Kumar

EVS: Environmental Sciences: Mr. K. Kiran





JNTUH COLLEGE CODE: U2

EAMCET CODE: SDIP

SREE DATTHA INSTITUTE OF PHARMACY

(Approved by AICTE & PCI, New Delhi, Affiliated to JNTUH, Hyderabad, T.S)
Nagarjuna Sagar Road, Sheriguda (V), Ibrahimpatnam (M), R.R.Dist., Greater Hyderabad-501510. T.S
Ph.:+91-8801099936/35, 9393808082,
Email: principalsdip@sreedattha.ac.in, www.sreedattha.ac.in

TIME TABLE**B Pharmacy IV Year I Semester (A.E)(Class Room No: 206)**

	9.30-10.30	10.30-11.30	11.30-12.30	12.30-1.30	1.30-2.30	2.30-3.30
Mon	IMA	IP-II	NDDS	L	PM	PP
Tue	IP-II	NDDS	PM	U	IMA	PP
Wed	PP	PM	NDDS	N	IP-II	IMA
Thu	PM	IMA	PP	C	NDDS	IP-II
Fri	NDDS	PP	IP-II	H	IMA	PM
Sat	IMA LAB (9.30 to 12.30) (Lab No. 108)			Break (12.30 - 01.00)	PRACTICE SCHOOL (1.00 to 3.45)	

IMA: Instrumental Methods of Analysis: Mr. Santosh

IP – II: Industrial Pharmacy – II: Dr. Alekya

PP: Pharmacy Practice: Mrs. G. Neelima

NDDS: Novel Drug Delivery System: Mr. D. Vishwanath

PM: Pharmaceutical Marketing: Mrs. **Mr. U. Krishna**



JNTUH COLLEGE CODE: U2

EAMCET CODE: SDIP

SREE DATTHA INSTITUTE OF PHARMACY

(Approved by AICTE & PCI, New Delhi, Affiliated to JNTUH, Hyderabad, T.S)
Nagarjuna Sagar Road, Sheriguda (V), Ibrahimpatnam (M), R.R.Dist., Greater Hyderabad-501510, T.S
Ph.:+91-8801099936/35, 9393808082,
Email: principalsdip@sreedattha.ac.in, www.sreedattha.ac.in

TIME TABLE**PHARM.D I YEAR (Class Room No: 407) w. e. f. 04/11/2023**

	9.30-10.20	10.20-11.10	11.10-12.00	12.00-12.45	12.45-1.30	1.30-2.15	2.15-3.00	3.00-3.45
Mon	HAP LAB I (Lab No. 304)			L U N C H	PIOC	CEUTICS	HAP	SPORTS
Tue	HAP	LIB	BIOCHEM		RM/RB	HAP	ASSIGN	POC
Wed	CEUTICS LAB (Lab No. 203)				BIOCHEM	POC	RM/RB	CEUTICS
Thu	POC LAB (Lab No. 102)				RM/RB	PIOC	CEUTICS	BIOCHEM
Fri	MB LAB (Lab No. 102)				PIOC	CEUTICS	POC	HAP
Sat	PIOC LAB (Lab No. 102)				HAP	BIOCHEM	POC	PIOC

HAP: Human Anatomy and Physiology: **Ms. G. Mary Ratna Anitha**

PIOC: Pharmaceutical Inorganic Chemistry: Mrs. K. PRIYANKA

POC: Pharmaceutical Organic Chemistry: Mr.N.Chaitanya

BIOCHEM: Medicinal Biochemistry: Mrs.R.Divya

CEUTICS: Pharmaceutics: Mr. Y. RAMULU

RM: Remedial Mathematics: Mr. B. Ramakrishna Reddy

RB: Remedial Biology: Ms. Shaik Munneruddin





JNTUH COLLEGE CODE: U2

EAMCET CODE: SDIP

SREE DATTHA INSTITUTE OF PHARMACY

(Approved by AICTE & PCI, New Delhi, Affiliated to JNTUH, Hyderabad, T.S)
Nagarjuna Sagar Road, Sheriguda (V), Ibrahimpatnam (M), R. R. Dist., Greater Hyderabad -501510. T.S
Ph.:+91-8801099936/35, 9393808082,

Email: principalsdip@sreedattha.ac.in, www.sreedattha.ac.in

TIME TABLE**Pharm.D II Year (Class Room No: 305)**

	9.30-10.20	10.20-11.10	11.10-12.00	12.00 - 12.45	12.45 - 1.30	1.30 - 2.15	2.15 - 3.00	3.00 - 3.45
Mon	MICRO LAB { Lab No : 301 }			L U N C H	COGNOSY	PATHO	PT	PATHO
Tue	MICRO	PATHO	COLOGY		MICRO	COGNOSY	PT	COLOGY
Wed	COLOGY	MICRO	LIB		COM.PH	COGNOSY	PT	SPORTS
Thu	COM.PH	MICRO	COLOGY		PT-I LAB { Lab No: 303 }			
Fri	PT	COGNOSY	COM.PH		COGNOSY { Lab No 201 }			
Sat	PATHO	WARD ROUNDS			CASE PRESENTATION			

COGNOSY: Pharmacognosy: Mrs. Rupali Gawande
COM.PH: Community Pharmacy: Mrs. Naga Deepthi Naidu
MICRO: Pharmaceutical Microbiology: Mrs. G. Mary Ratna Anitha
COLOGY-I: Pharmacology-I: Dr. Nazia Lateef Amrohi
PT-I: Pharmacotherapeutics-I: Dr. Amatul Ali Sameera
PATHO: Pathophysiology: Dr.K.Sneha





JNTUH COLLEGE CODE: U2

EAMCET CODE: SDIP

SREE DATTHA INSTITUTE OF PHARMACY

(Approved by AICTE & PCI, New Delhi, Affiliated to JNTUH, Hyderabad, T.S)
Nagarjuna Sagar Road, Sheriguda (V), Ibrahimpatnam (M), R.R.Dist., Greater Hyderabad-501510. T.S
Ph.:+91-8801099936/35, 9393808082,

Email: principalsdip@sreedattha.ac.in, www.sreedattha.ac.in

TIME TABLE

Pharm.D III Year (Class Room No: 306)

	9.30-10.15	10.15-11.00	11.00-11.45	11.45-12.30	12.30-1.00	1.00-1.40	1.40-2.20	2.20-3.00	3.00-3.45
Mon	FOR	JURIS	COLOGY	FOR	L U N C H	PA LAB (108)			
Tue	PA	JURIS	MC	PT		FOR LAB (103)			
Wed	PA	PT	JURIS	LIB		MC LAB (105)			
Thu	COLOGY	PT	PA	ASSIGN		MC	COLOGY LAB (304)		
Fri	HOSPITAL					PT LAB			
Sat	COLOGY	PA	MC	FOR		PT	MC	COLOGY	FOR

MC: Medicinal Chemistry: **Mr.N.Chaitanya**

FOR: Pharmaceutical Formulations: **Mr.S.R.SHARADA**

COLOGY-II: Pharmacology II: **Dr.Keerthi tiwari**

PA: Pharmaceutical Analysis: **Mrs. K. Sadhana**

PT-II: Pharmacotherapeutics II: **Dr. Amatul Ali Sameera**

JURIS: Pharmaceutical Jurisprudence: **Dr.Salma Tasneem**



JNTUH COLLEGE CODE: U2

EAMCET CODE: SDIP



SREE DATTHA INSTITUTE OF PHARMACY

(Approved by AICTE & PCI, New Delhi, Affiliated to JNTUH, Hyderabad, T.S)
 Nagarjuna Sagar Road, Sheriguda (V), Ibrahimpatnam (M), R.R.Dist., Greater Hyderabad-501510. T.S
 Ph.:+91-8801099936/35, 9393808082,
 Email: principalsdip@sreedattha.ac.in, www.sreedattha.ac.in

TIME TABLE

Pharm.D IV Year (Class Room No: 205)

	9.30-10.15	10.15-11.00	11.00-11.45	11.45-12.30	12.30-1.15	1.15-1.40	1.40-2.20	2.20-3.00	3.00-3.45
Mon	PT-III	C.TOX	BPPK	CP	L U N C H	{BPPK LAB} Lab No # 103			
Tue	CP	LIB	BPPK	HP		{HOSPITAL PHARMACY LAB} Lab No # 302			
Wed	PT-III	WARD ROUNDS				PT-III	PT-III LAB		
Thu	PT-III	WARD ROUNDS				CP- LAB			
Fri	HP	C.TOX	CP	BPPK		BRM	BRM	HP	C.TOX
Sat	CP	ASSIGNMENT	C.TOX	BPPK		LIB	HP	BRM	BRM

CP: Clinical Pharmacy & Assignment: Dr. SWATHI MYLARAM

BPPK: Biopharmaceutics & Pharmacokinetics: Dr. N. Madhavi

PT-III: Pharmacotherapeutics III: Dr.K.Sneha

HP: Hospital Pharmacy: Dr.V.Nikitha

BRM: Biostatistics & Research Methodology: Dr. PRATAP KUMAR PATRA

C. TOX: Clinical Toxicology: Dr. Nazia Lateef Amrohi



JNTUH COLLEGE CODE: U2

EAMCET CODE: SDIP



SREE DATTHA INSTITUTE OF PHARMACY

[Approved by AICTE & PCI, New Delhi, Affiliated to JNTUH, Hyderabad, T.S)
Nagarjuna Sagar Road, Sheriguda (V), Ibrahimpatnam (M), R.R.Dist., Greater Hyderabad-501510. T.S
Ph.:+91-8801099936/35, 9393808082,
Email: principalsdip@sreedattha.ac.in, www.sreedattha.ac.in

TIME TABLE Pharm.D V Year

*	9:30-10:30	10:30-12:30	12:30:1:30	1:30:2:30	2:30-3:30	3:30-4:00
Mon	Clinical Research	Ward Round	L U N C H	PE &PE	Clerkship Case study & Presentation	Submission of DI, PC, ADR, Pharmacist Intervention
Tue	Clinical Research			PE &PE		
Wed	Project Discussion			Project Discussion		
Thu	Project Discussion			Project Discussion		
Fri	CP & TDM			CP & TDM		
Sat	Clinical Research			PE &PE		

Clinical Research: **Dr. Shivkumar Shete**

PE & PE: Dr. Shivkumar Shete

CP & TDM: Dr. L. Kiran Kumar Reddy



JNTUH COLLEGE CODE: U2

EAMCET CODE: SDIP



SREE DATTHA INSTITUTE OF PHARMACY

(Approved by AICTE & PCI, New Delhi, Affiliated to JNTUH, Hyderabad, T.S)
 Nagarjuna Sagar Road, Sheriguda (V), Ibrahimpatnam (M), R.R Dist., Greater Hyderabad-501510. T.S
 Ph.:+91-8801099936/35, 9393808082,
 Email: principalsdip@sreedattha.ac.in, www.sreedattha.ac.in

TIME TABLE

M Pharmacy Pharmaceutics -I Sem (Class Room No: 109)

	9.30-10.30	10.30-11.30	11.30-12.30	12.30-1.00	1.00-2.00	2.00-3.00	3.00-4.00
Mon	APP	LIB	ABPPK	L U N C H	ABPPK	SDD	SEMINAR
Tue	ABPPK LAB				APP	SEMINAR	
Wed	MP LAB				ASSIGN	ASSIGN	SPORTS
Thu	IPR		ASSIGN		IPR	SDD	MP
Fri	MP	SDD	ABPPK		SEMINAR		
Sat	MP	APP	SEMINAR		ABPPK	IPR	LIB

ABPPK: Applied biopharmaceutics and pharmacokinetics: Mr. K. Kiran

MP: Modern Pharmaceutics-I: Mr. U. Sambamoorthy/ Mrs. P. Aivelu

APP: Advanced Physical pharmaceutics: Dr. Vijaya vani/ Mrs. V. Jhansi

SDD: Stability of drugs and dosage forms: K.Venkata reddy

IPR: Research methodology and IPR: Mr. D. Vishwanath





JNTUH COLLEGE CODE: U2

EAMCET CODE: SDIP

SREE DATTHA INSTITUTE OF PHARMACY

(Approved by AICTE & PCI, New Delhi, Affiliated to JNTUHI, Hyderabad, T.S)
 Nagarjuna Sagar Road, Sheriguda (V), Ibrahimpatnam (M), R.K.Dist., Greater Hyderabad-501510, T.S
 Ph.: 91-8801099936/35, 9393808082,
 Email: principalsdip@sreedattha.ac.in, www.sreedattha.ac.in

TIME TABLE

M Pharmacy Pharmaceutical Analysis- I Sem (Class Room No: 406)

	9.30-10.30	10.30-11.30	11.30-12.30	12.30-1.00	1.00-2.00	2.00-3.00	3.00-4.00
Mon	MPA	SEMINAR		L U N C H	MPA	SEMINAR	
Tue	MPA LAB				MPA	APA	PFA
Wed	PFA	IPR	MPA		APA LAB		
Thu	QC&QA		SEMINAR		QC&QA	APA	MBAT
Fri	PFA	MBAT	PFA		PFA LAB		
Sat	MINI PROJECT				MBAT	APA	IPR

PFA: Pharmaceutical and food Analysis: Mrs. G. Swathi

APA: Advanced Pharmaceutical Analysis: **Mr. Kalyan Varma**/ Mrs. G. Dcepthi

MPA: Modern Pharmaceutical Analysis: Mr. S. Santhosh

QC&QA: Quality control and Quality Assurance: Mr. Kale Parag

IPR: Research methodology and IPR: Dr. B. Chandra Shekar



JNTUH COLLEGE CODE: U2

EAMCET CODE: SDIP



SREE DATTHA INSTITUTE OF PHARMACY

(Approved by AICTE & PCI, New Delhi, Affiliated to JNTUH, Hyderabad, T.S)
Nagarjuna Sagar Road, Sheriguda (V), Ibrahimpatnam (M), R.R.Dist., Greater Hyderabad-501510. T.S
Ph.:+91-8801099936/35, 9393808082,
Email: principalsdip@sreedattha.ac.in, www.sreedattha.ac.in

TIME TABLE

M Pharmacy PRA- I Sem (Class Room No: 407)

	9.30-10.30	10.30-11.30	11.30-12.30	12.30-1.00	1.00-2.00	2.00-3.00	3.00-4.00
Mon	IPR	RM&IPR	SEMINAR	L U N C H	IPR	SEMINAR	RM&IPR
Tue	Regulatory practice Lab				IPR	DRA	GRP
Wed	DRA	GRP	PFT		Drug regulation Lab		
Thu	SEMINAR				SEMINAR		
Fri	PFT	RM&IPR	DRA		SEMINAR		
Sat	PFT	GRP	SEMINAR		DRA	PFT	LIB

GRP: Good regulatory affairs: **Mr. U. Sambamoorthy**

DRA: Drug regulatory affairs: Mr. K. Venkatreddy/ Mrs. R. Renuka

IPR: Intellectual property rights: Mrs. K. Priyanka/ Mr. Venkat Reddy

PFT: Pharmaceutical formulation technology: Mrs. R. Sharadha

RM&IPR: Reasearch methodology & Intellectual property rights: Dr.T.Shiva Kumar



JNTUH COLLEGE CODE: U2

EAMCET CODE: 8DIP



SREE DATTHA INSTITUTE OF PHARMACY

(Approved by AICTE & PCI, New Delhi, Affiliated to JNTUH, Hyderabad, T.S)
 Nagarjuna Sagar Road, Sheriguda (V), Ibrahimpatnam (M), R.R.Dist., Greater Hyderabad-501510. T.S
 Ph.:+91-8801099936/35, 9393808082,
 Email: principalsdip@sreedattha.ac.in, www.sreedattha.ac.in

TIME TABLE

M Pharmacy Pharmacology - I Sem (Class Room No: 407)

	9.30-10.30	10.30-11.30	11.30-12.30	12.30-1.00	1.00-2.00	2.00-3.00	3.00-4.00
Mon	ADPCOL	SEMINAR			PSMT	SEMINAR	
Tue	Advanced Pharmacology – II Lab				PE&PE	PKTDM	LIB
Wed	PE&PE	PSMT	ADPCOL		Pharmacological Screening Methods and Toxicology lab		
Thu	SEMINAR		PE&PE		PKTDM	SEMINAR	
Fri	PSMT	ADPCOL	PKTDM		MINI PROJECT		
Sat	ADPCOL	PSMT	SEMINAR		PSMT	LIB	PKTDM

ADPCOL:Advanced Pharmacology- I:Dr.S.Arun Kumar

PSMT: Pharmacological Screening Methods and Toxicology: Ms.M.Pragathi / Dr. Sumera Iram

Clinical Research&Pharmacovigilance: Dr.T.Siva kumar

Clinical Pharmacology&PharmacoTherapeutics: Mrs. G. Gangamani

RM&IPR: Reasearch methodology & Intellectual property rights: Dr.T.Shiva Kumar





SREE DATTHA INSTITUTE OF PHARMACY

(Approved by AICTE & PCI, New Delhi, Affiliated to JNTU, Hyderabad)
Sagar Road, Sheriguda, Ibrahimpatnam, R.R.Dist.-501510
Ph.:08414-202206, 320919, 9393808082
www.sreedattha.ac.in , E-mail: principalsdip@sreedattha.ac.in

College Code: SDIP

TIME TABLE (2023-24)

B Pharmacy I Year II Semester (Section-A)

DAY/ TIME	9.30-10.25	10.25-11.20	11.20-12.15	12.15- 1.00	1.00-1.55	1.55-2.50	2.50-3.45
Mon	HAP LAB BATCH - I (Lab No. 204) CAP LAB-II (Lab No. 106)			L U N C H	CAP	BIOCHEM	POC
Tue	BIOCHEM	POC	CAP		BIOCHEM	LIB	PATHO
Wed	BIOCHEM LAB BATCH - I (Lab No. 102) POC LAB BATCH - II(Lab No. 107)				PATHO	ASSIGNMENT	HAP
Thu	HAP LAB BATCH - II (Lab No. 204) CAP LAB-I (Lab No. 106)				PATHO	LIB	HAP
Fri	BIOCHEM LAB BATCH - II (Lab No. 102) POC LAB BATCH - I (Lab No. 107)				POC	HAP	BIOCHEM
Sat	POC	LIB	HAP		PATHO	ASSIGNMENT	CAP

PATHO: Pathophysiology: **Mrs. A. Niharika**

POC: Pharmaceutical Organic Chemistry: Mr. Pawan Kumar / Mrs. S. V. Shrushti

BIOCHEM: Pharmaceutical Biochemistry: Mrs. M. Jyothi/ Mrs. R. Sharadha

CAP: Computer Applications in Pharmacy: Mrs. Ravula Divya / Mrs. R. Renuka / Dr. V. Nikhitha

HAP: Human Anatomy and Physiology-II: Mrs. R. Renuka/ Mrs. Naga Deepthi Naidu/ Mrs. J. Prathyusha





SREE DATTHA INSTITUTE OF PHARMACY
(Approved by AICTE & PCI, New Delhi, Affiliated to JNTU, Hyderabad)
Sagar Road, Sherguda, Ibrahimpatnam, R.R.Dist.-501510
Ph.:08414-202206, 320919, 9393808082
www.sreedattha.ac.in , E-mail: principalsdip@sreedattha.ac.in

College Code: SDIP

TIME TABLE (2023-24)
B Pharmacy I Year II Semester (Section-B)

DAY/ TIME	9.30-10.25	10.25- 11.20	11.20-12.15	12.15- 1.00	1.00-1.55	1.55-2.50	2.50-3.45
Mon	BIOCHEM	LIB	HAP	L U N C H	POC	ASSIGNMENT	PATHO
Tue	HAP	LIB	PATHO		HAP LAB BATCH - I (Lab No. 204) CAP LAB-II (Lab No. 106)		
Wed	CAP	ASSIGNMENT	HAP		CAP	BIOCHEM	PATHO
Thu	POC	BIOCHEM	POC		BIOCHEM LAB BATCH - I (Lab No. 102) POC LAB BATCH - II(Lab No. 107)		
Fri	PATHO	LIB	HAP		HAP LAB BATCH - II (Lab No. 204) CAP LAB-I (Lab No. 106)		
Sat	CAP	BIOCHEM	POC		BIOCHEM LAB BATCH - II (Lab No. 102) POC LAB BATCH - I (Lab No. 107)		

BIOCHEM: Pharmaceutical Biochemistry: **Mrs. G. Deepthi**/ Dr. Amatul Ali Sameera

CAP: Computer Applications in Pharmacy: Mrs. Kalpana / Mr. B. Pawan

POC: Pharmaceutical Organic Chemistry: Mrs. N. Chaitanya / Mrs. G. Deepthi// Dr. Sumera Iram

PATHO: Pathophysiology: Dr. Amina

HAP: Human Anatomy and Physiology-II: Mrs. P. Rajitha/Dr. Swathi Mylaram/ Mrs. J. Prathyusha





SREE DATTHA INSTITUTE OF PHARMACY
(Approved by AICTE & PCI, New Delhi, Affiliated to JNTU, Hyderabad)
Sagar Road, Sheriguda, Ibrahimpatnam, R.R.Dist.-501510
Ph.:08414-202206, 320919, 9393808082
www.sreedattha.ac.in , E-mail: principalsdip@sreedattha.ac.in

College Code: SDIP

TIME TABLE (2023-24)
B Pharmacy II Year II Semester (Section-A)

DAY/ TIME	9.30-10.25	10.25-11.20	11.20-12.15	12.15-1.00	1.00-1.55	1.55-2.50	2.50-3.45
Mon	JURIS	LIB	POC	L U N C H	PP	ASSIGNMENT	COL
Tue	PP	ASSIGNMENT	COL		JURIS	LIB	COG
Wed	COG	LIB	PP		COG	ASSIGNMENT	COL
Thu	P.COGNOSY BATCH -I(201) PP II- BATCH -II (202)				COG	POC	JURIS
Fri	PP BATCH I(202) P.COLOGY BATCH II(204)				POC	SPORTS	
Sat	P.COLOGY BATCH I(204) P.COGNOSY BATCH II(201)				COL	PP	POC

PP: Physical Pharmaceutics - II: **Mrs. P. Alivelu** / Mrs. R. Renuka

COG: Pharmacognosy & Phytochemistry - I: Mrs. Rupali Gawande / Dr. Amatul Ali Sameera

POC: Pharmaceutical Organic Chemistry - III: Mrs.S.V.Shrushti

COL: Pharmacology - I: Theory: Dr. S. Arun Kumar / Dr. Sumera Iram/ Mr. U. Krishna

JURIS: Pharmaceutical Jurisprudence: Mrs. K. Kumari Sneha





SREE DATTHA INSTITUTE OF PHARMACY
 (Approved by AICTE & PCI, New Delhi, Affiliated to JNTU, Hyderabad)
 Sagar Road, Sheriguda, Ibrahimpatnam, R.R.Dist.-501510
 Ph.:08414-202206, 320919, 9393808082
www.sreedattha.ac.in , E-mail: principalsdip@sreedattha.ac.in

College Code: SDIP

TIME TABLE (2023-24)
B Pharmacy II Year II Semester (Section - B)

DAY/ TIME	9.30-10.25	10.25-11.20	11.20-12.15	12.15-1.00	1.00-1.55	1.55-2.50	2.50-3.45
Mon	PP	ASSIGNMENT	COG	L U N C H	PP BATCH I (202) P.COLOGY BATCH II(204)		
Tue	COG	PP	POC		JURIS	LIB	POC
Wed	JURIS	POC	COL		PP	SPORTS	
Thu	JURIS	LIB	COL		P.COLOGY BATCH I(204) P.COGNOSY BATCH -II(201)		
Fri	COG	ASSIGNMENT	COL		PP -II BATCH II (202) P.COGNOSY BATCH I(201)		
Sat	COL	LIB	PP		COG	ASSIGNMENT	POC

COG: Pharmacognosy & Phytochemistry - I: **Dr. Y. Ganesh Kumar**/Mrs. Rupali/Mrs. Naga Deepthi/Dr. Amina

PP: Physical Pharmaceutics - II: Mrs. V. Jhansi/ Mrs. R. Renuka

POC: Pharmaceutical Organic Chemistry - III: Mr. S. Santhosh

COL: Pharmacology - I: Theory Dr. V. Nikhitha / Mrs. R. Divya/ Mrs. R. Sharada

JURIS: Pharmaceutical Jurisprudence: Mrs. P. Rajitha





SREE DATTA INSTITUTE OF PHARMACY
 (Approved by AICTE & PCI, New Delhi, Affiliated to JNTU, Hyderabad)
 Sagar Road, Sheriguda, Ibrahimpatnam, R.R.Dist.-501510
 Ph.:08414-202206, 320919, 9393808082
 www.sreedattha.ac.in , E-mail: principalsdip@sreedattha.ac.in

College Code: SDIP

TIME TABLE (2023-24)
B Pharmacy III Year II Semester (Section - A)

DAY/ TIME	9.30 - 10.25	10.25 - 11.20	11.20-12.15	12.15 -1.00	1.00 - 1.55	1.55 - 2.50	2.50 - 3.45
Mon	MC	BPPK	QA	L U N C H	COL – Batch I (304) MC – Batch II (108)		
Tue	COL	LIB	QA		MC – Batch I(108) HDT - Batch II (201)		
Wed	BPPK	ASSIGNMENT	MC		HDT – Batch I(201) COL – Batch II(304)		
Thu	HDT	LIB	MC		QA	HV	BPPK
Fri	MC	ASSIGNMENT	HDT		COL	SPORTS	
Sat	HDT	LIB	COL		QA	ASSIGNMENT	HDT

MC: Medicinal Chemistry: **Dr. Keerti Tiwari** / Dr. K. Sneha
 BPPK: BioPharmaceutics and Pharmacokinetics: Dr. Vijaya Vani
 HDT: Herbal Drug Technology: Mrs. A. Niharika/ Mrs. N. Chaitanya
 QA: Pharmaceutical Quality Assurance: Mrs. G. Mary Ratna Anitha
 COL: Pharmacology - III: Dr. Nazia / Mrs. G. Neelima
 HV: Human Values & Professional Ethics: Mr. Pawan Kumar





SREE DATTHA INSTITUTE OF PHARMACY
(Approved by AICTE & PCI, New Delhi, Affiliated to JNTU, Hyderabad)
Sagar Road, Sheriguda, Ibrahimpatnam, R.R.Dist.-501510
Ph.:08414-202206, 320919, 9393808082
www.sreedattha.ac.in , E-mail: principalsdip@sreedattha.ac.in

College Code: SDIP

TIME TABLE (2023-24)
B Pharmacy IV Year II Semester (Section - A)

DAY/ TIME	9.30-10.25	10.25- 11.20	11.20-12.15	12.15- 1.00	1.00-1.55	1.55-2.50	2.50-3.45
Mon	SPP	LIB	JURIS	LUNCH	BRM	ASSIGN	NANO
Tue	BRM	LIB	SPP		JURIS	ASSIGN	NANO
Wed	SPP	LIB	NANO		BRM	ASSIGN	JURIS
Thu	PROJECT WORK						
Fri	PROJECT WORK						
Sat	PROJECT WORK						

JURIS: Pharmaceutical Jurisprudence: **Mr. U. Krishna**

BRM: Biostatistics & Research Methodology: Mr. Santosh

SPP: Social and Preventive Pharmacy: Mrs. G. Neelima

NANO: Nano Technology: Dr. Alekya





SREE DATTHA INSTITUTE OF PHARMACY
(Approved by AICTE & PCI, New Delhi, Affiliated to JNTU, Hyderabad)
Sagar Road, Sheriguda, Ibrahimpatnam, R.R.Dist.-501510
Ph.:08414-202206, 320919, 9393808082
www.sreedattha.ac.in, E-mail: principalsdip@sreedattha.ac.in

College Code: SDIP

TIME TABLE (2023-24)
B Pharmacy IV Year II Semester (Section - B)

DAY/ TIME	9.30-10.25	10.25- 11.20	11.20-12.15	12.15- 1.00	1.00-1.55	1.55-2.50	2.50-3.45
Mon	JURIS	ASSIGN	SPP	LUNCH	NANO	LIB	BRM
Tue	NANO	ASSIGN	BRM		JURIS	LIB	SPP
Wed	SPP	ASSIGN	JURIS		NANO	LIB	BRM
Thu	PROJECT WORK						
Fri	PROJECT WORK						
Sat	PROJECT WORK						

SPP: Social and Preventive Pharmacy: **Mrs. G. Neelima**

JURIS: Pharmaceutical Jurisprudence: Mr. U. Krishna

BRM: Biostatistics & Research Methodology: Mr. Santosh

NANO: Nano Technology: Dr. Alekya





SREE DATTHA INSTITUTE OF PHARMACY
 (Approved by AICTE & PCI, New Delhi, Affiliated to JNTU, Hyderabad)
 Sagar Road, Sheriguda, Ibrahimpatnam, R.R.Dist.-501510
 Ph..08414-202206, 320919, 9393808082
www.sreedattha.ac.in , E-mail: principalsdip@sreedattha.ac.in

College Code: SDIP

TIME TABLE (2023-24)
Pharm.D I Year

DAY/ TIME	9.30-10.25	10.25- 11.20	11.20-12.15	12.15- 1.00	1.00-1.55	1.55-2.50	2.50-3.45
Mon	MB LAB #108			L U N C H	POC	LIBRARY	CEUTICS
Tue	POC	PIOC	MB		POC	PIOC	SPORTS
Wed	POC LAB #102				MB	RM	CEUTICS
Thu	PIOC LAB #107				RM	PIOC	HAP
Fri	CEUTICS LAB #203				RM	HAP	RM
Sat	PIOC	RM	HAP		HAP LAB #204		

CEUTICS: PHARMACEUTICS: **Dr. Y. Ramulu**

POC: PHARMACEUTICAL ORGANIC CHEMISTRY: Mrs. S.V. Shrushti

MB: MEDICINAL BIOCHEMISTRY: Theory: Dr. M.N. Swathi / Practical: Mrs. A. Kalpana

HAP: HUMAN ANATOMY & PHYSIOLOGY: Theory Dr. AMINA / Practical: Dr. V. Nikhitha

PIOC: PHARMACEUTICAL INORGANIC CHEMISTRY: Mrs. M. Jyothi

RM: REMEDIAL MATHEMATICS: Mr. B. RAMAKRISHNA





SREE DATTHA INSTITUTE OF PHARMACY
 (Approved by AICTE & PCI, New Delhi, Affiliated to JNTU, Hyderabad)
 Sagar Road, Sheriguda, Ibrahimpatnam, R.R.Dist.-501510
 Ph.:08414-202206, 320919, 9393808082
www.sreedattha.ac.in , E-mail: principalsdip@sreedattha.ac.in

College Code: SDIP

TIME TABLE (2023-24)
Pharm.D II Year

DAY/ TIME	9.30-10.25	10.25- 11.20	11.20-12.15	12.15- 1.00	1.00-1.55	1.55-2.50	2.50-3.45
Mon	COLOGY-I	LIB	PT- I	L U N C H	COGNOSY LAB #201		
Tue	MICRO	COLOGY-I	COGNOSY		PT- I LAB #303		
Wed	CP	ASSIGN	PT- I		MICRO	CP	PT- I
Thu	PATHO	LIB	MICRO		PATHO	COGNOSY	CP
Fri	COLOGY-I	PATHO	LIB		MICRO LAB #301		
Sat	CASE SHEET COLLECTION FROM MRD				CASE PRESENTATION		

COLOGY-I: PHARMACOLOGY: **Dr. Nazia**

PATHO: PATHOPHYSIOLOGY: Dr. Amina Turkey

MICRO: PHARMACEUTICAL MICROBIOLOGY: Mrs. G. MARY RATNA ANITHA

COGNOSY: PHARMACOGNOSY AND PHYTOPHARMACEUTICALS: Dr. M.N. Swathi

PT- I: PHARMACOTHERAPEUTICS: Dr. G. SHALINI

COMMUNITY PHARMACY: Mrs. A. Kalpana





SREE DATTHA INSTITUTE OF PHARMACY
 (Approved by AICTE & PCI, New Delhi, Affiliated to JNTU, Hyderabad)
 Sagar Road, Sheriguda, Ibrahimpatnam, R.R.Dist.-501510
 Ph..08414-202206, 320919, 9393808082
www.sreedattha.ac.in , E-mail: principalsdip@sreedattha.ac.in

College Code: SDIP

TIME TABLE (2023-24)
Pharm.D III Year

DAY/ TIME	9.30-10.25	10.25-11.20	11.20-12.15	12.15-1.00	1.00-1.55	1.55-2.50	2.50-3.45
Mon	JURIS	PA	PT	L U N C H	FOR	LIB	PA
Tue	MC	FOR	MC		{PHARMACOLOGY-II LAB} Lab No # 304}		
Wed	FOR	COL	PT		{PHARMACEUTICAL ANALYSIS LAB} Lab No # 108		
Thu	MC	PT	COL		{MEDICINAL CHEMISTRY LAB} Lab No # 105		
Fri	CASE SHEET COLLECTION FROM MRD				CASE PRESENTATION (PT – II LAB)		
Sat	JURIS	COL	PA		{PHARMACEUTICAL FORMULATIONS LAB Lab No # 302}		

PH. FOR: PHARMACEUTICAL FORMULATION: Dr. V. Ravi Shnakar / Mrs. V. Jhansi

PH.COL: PHARMACOLOGY: Ms. Sayeda Hina Naaz

PA: PHARMACEUTICAL ANALYSIS: Mr.N. Lokya / Mr. Santhosh

PT-II: PHARMACOTHERAPEUTICS-II: Dr. Keerti

PH. JURIS: PHARMACEUTICAL JURISPRUDENCE: Dr. Alekya

MC: MEDICINAL CHEMISTRY: Mr. Kalyan Varma





SREE DATTHA INSTITUTE OF PHARMACY
(Approved by AICTE & PCI, New Delhi, Affiliated to JNTU, Hyderabad)
Sagar Road, Sheriguda, Ibrahimpatnam, R.R.Dist.-501510
Ph.:08414-202206, 320919, 9393808082
www.sreedattha.ac.in , E-mail: principalsdip@sreedattha.ac.in

College Code: SDIP

TIME TABLE (2023-24)
Pharm.D IV Year

DAY/ TIME	9.30-10.25	10.25-11.20	11.20-12.15	12.15- 1.00	1.00-1.55	1.55-2.50	2.50-3.45
Mon	HOSPITAL PHARMACY LAB No. 202			L U N C H	CP	HP	BPPK
Tue	BRM	CP	BPPK		BPPK LAB No. 302		
Wed	PT - III	WARD ROUNDS			PT-III LAB #303		
Thu	PT - III	WARD ROUNDS			CASE PRESENTATION		
Fri	CP	HP	BPPK		C.TOX	LIBRARY	BRM
Sat	C.TOX	LIBRARY	BRM		CP LAB No. 303		

CP: Clinical Pharmacy: **Dr. Humera**

C. TOX: Clinical Toxicology: Dr. Y. Ramulu

BPPK: Biopharmaceutics & Pharmacokinetics: Dr. B. Chandra Shekar / Dr. Humera

PT-III: Pharmacotherapeutics III: Dr. Amatul Ali Sameera / Dr. G. Shalini

HP: Hospital Pharmacy: Dr. K. Sneha

BRM: Biostatistics & Research Methodology: Ms. Sayeda Hina Naaz





SREE DATTHA INSTITUTE OF PHARMACY
(Approved by AICTE & PCI, New Delhi, Affiliated to JNTU, Hyderabad)
Sagar Road, Sheriguda, Ibrahimpatnam, R.R.Dist.-501510
Ph.:08414-202206, 320919, 9393808082
www.sreedattha.ac.in , E-mail: principalsdip@sreedattha.ac.in

College Code: SDIP

TIME TABLE (2023-24)
Pharm.D V Year

*	9:30-10:30	10:30-12:30	12:30:1:30	1:30:2:30	2:30-3:30	3:30-4:00
Mon	Clinical Research	Ward Round	LUNCH	PE &PE	Clerkship Case study & Presentation	Submission of DI, PC, ADR, Pharmacist Intervention
Tue	Clinical Research			PE &PE		
Wed	CP & TDM			CP & TDM		
Thu	Project Discussion			Project Discussion		
Fri	Project Discussion			Project Discussion		
Sat	Clinical Research			PE &PE		

Clinical Research: **Mrs. Naga Deepthi**

PE & PE: Dr. Amina Turki

CP & TDM: Mrs. J. Prathyusha





SREE DATTHA INSTITUTE OF PHARMACY
 (Approved by AICTE & PCI, New Delhi, Affiliated to JNTU, Hyderabad)
 Sagar Road, Sheriguda, Ibrahimpatnam, R.R.Dist.-501510
 Ph.:08414-202206, 320919, 9393808082
www.sreedattha.ac.in , E-mail: principalsdip@sreedattha.ac.in

College Code: SDIP

TIME TABLE (2023-24)
M Pharmacy Pharmaceutics (I Year II Sem)

	9.30-10.30	10.30-11.30	11.30-12.30	12.30-1.00	1.00-2.00	2.00-3.00	3.00-4.00
Mon	CRP	LIB	ADDS	L U N C H	ADDS	SEMINAR	
Tue	ADDSLAB #006				CRP	SEMINAR	
Wed	MP LAB #103				ASSIGN	MP	SPORTS
Thu	IP		MP		IP	SEMINAR	MP
Fri	MP	SEMINAR	ADDS		MINI PROJECT		
Sat	MP	CRP	SEMINAR		ADDS	IP	LIB

ADDS : Advanced Drug Delivery systems: **Dr. Vijaya vani/ Mrs. V. Jhansi**

MP: Modern Pharmaceutics-II: **Mr. U. Sambamoorthy/ Mrs. P. Alivelu**

CRP: Clinical Research and Pharmacovigilance: **Mr. D. Vishwanath**

IP: Industrial Pharmacy: **Mr. K. Kiran**





SREE DATTHA INSTITUTE OF PHARMACY
 (Approved by AICTE & PCI, New Delhi, Affiliated to JNTU, Hyderabad)
 Sagar Road, Sheriguda, Ibrahimpatnam, R.R.Dist.-501510
 Ph.:08414-202206, 320919, 9393808082
www.sreedattha.ac.in , E-mail: principalsdip@sreedattha.ac.in

College Code: SDIP

TIME TABLE (2023-24)
M Pharmacy Pharmaceutical Analysis (I Year II Sem)

	9.30-10.30	10.30-11.30	11.30-12.30	12.30-1.00	1.00-2.00	2.00-3.00	3.00-4.00
Mon	CRP	SEMINAR		L U N C H	CRP	SEMINAR	
Tue	PQCQ LAB #105				CRP	LIB	AIA
Wed	AIA	SEMINAR	CRP		AIA LAB #006		
Thu	PE&PE		SEMINAR		PE&PE	LIB	PQCQ
Fri	AIA	PQCQ	AIA		PE&PE	CRP	PQCQ
Sat	MINI PROJECT				PQCQ	LIB	AIA

PQCQ: Pharmaceutical Quality Control & Quality Assurance: Mr. Kalyan Varma/ Mr. S. Santhosh

AIA: Advanced Instrumental Analysis: Dr. B. Chandra Shekar/ Mrs. G. Deepthi

CRP: Clinical Research and Pharmacovigilance: Mrs. G. Swathi

PE&PE: Pharmacoepidemiology and Pharmacoconomics: Mr. Kale Parag





SREE DATTHA INSTITUTE OF PHARMACY
 (Approved by AICTE & PCI, New Delhi, Affiliated to JNTU, Hyderabad)
 Sagar Road, Sheriguda, Ibrahimpatnam, R.R.Dist.-501510
 Ph.:08414-202206, 320919, 9393808082
www.sreedattha.ac.in , E-mail: principalsdip@sreedattha.ac.in

College Code: SDIP

TIME TABLE (2023-24)
M Pharmacy PRA (I Year II Sem)

	9.30-10.30	10.30-11.30	11.30-12.30	12.30-1.00	1.00-2.00	2.00-3.00	3.00-4.00
Mon	RAFN	SEMINAR		L U N C H	RAFN	SEMINAR	
Tue	RAHB LAB #207				RAFN	RAHB	RAMD
Wed	RAHB	RAMD	MPAT		RAMD LAB #106		
Thu	MINI PROJECT				SEMINAR		
Fri	CRP	RAMD	RAHB		RAFN	CRP	RAHB
Sat	CRP	RAMD	SEMINAR		RAHB	CRP	LIB

RAFN: Regulatory aspects of food and Nutraceuticals: **Mr. U. Sambamoorthy**

RAMD: Regulatory aspects of medical devices: Mrs. K. Priyanka/ Mr. Venkat Reddy

RAHB: Regulatory aspects of herbals and biologicals: Mr. K. Venkatreddy/ Mrs. R. Renuka

CRP: Clinical research and Pharmacovigilance: Mrs. R. Sharadha





SREE DATTHA INSTITUTE OF PHARMACY

(Approved by AICTE & PCI, New Delhi, Affiliated to JNTU, Hyderabad)

Sagar Road, Sheriguda, Ibrahimpatnam, R.R.Dist.-501510

Ph.:08414-202206, 320919, 9393808082

www.sreedattha.ac.in , E-mail: principalsdip@sreedattha.ac.in

College Code: SDIP

TIME TABLE (2023-24)

M Pharmacy Pharmacology(I Year II Sem)

	9.30-10.30	10.30-11.30	11.30-12.30	12.30-1.00	1.00-2.00	2.00-3.00	3.00-4.00
Mon	AP	SEMINAR		L U N C H	PSMT	SEMINAR	
Tue	Advanced Pharmacology – II Lab #304				PE&PE	PKTDM	LIB
Wed	PE&PE	PSMT	AP		Pharmacological Screening Methods and Toxicology lab #308		
Thu	SEMINAR		PE&PE		PKTDM	SEMINAR	
Fri	PSMT	ADPCOL	PKTDM		MINI PROJECT		
Sat	AP	PSMT	SEMINAR		PSMT	AP	PKTDM

AP: Advanced Pharmacology- II: **Dr. S. Arun Kumar** / Mrs. Lakshmi Deepthi

PSMT: Pharmacological Screening Methods and Toxicology: Mrs. G. Gangamani/ Dr. Sumera Iram

PE&PE : Pharmacoepidemiology and Pharmacoconomics: Mrs. M. Pragathi

PKTDM : MPharmacokinetic and therapeutic drug monitoring: Dr. Sumera Iram

